

FOR  
CO-ORDINATION  
ONLY

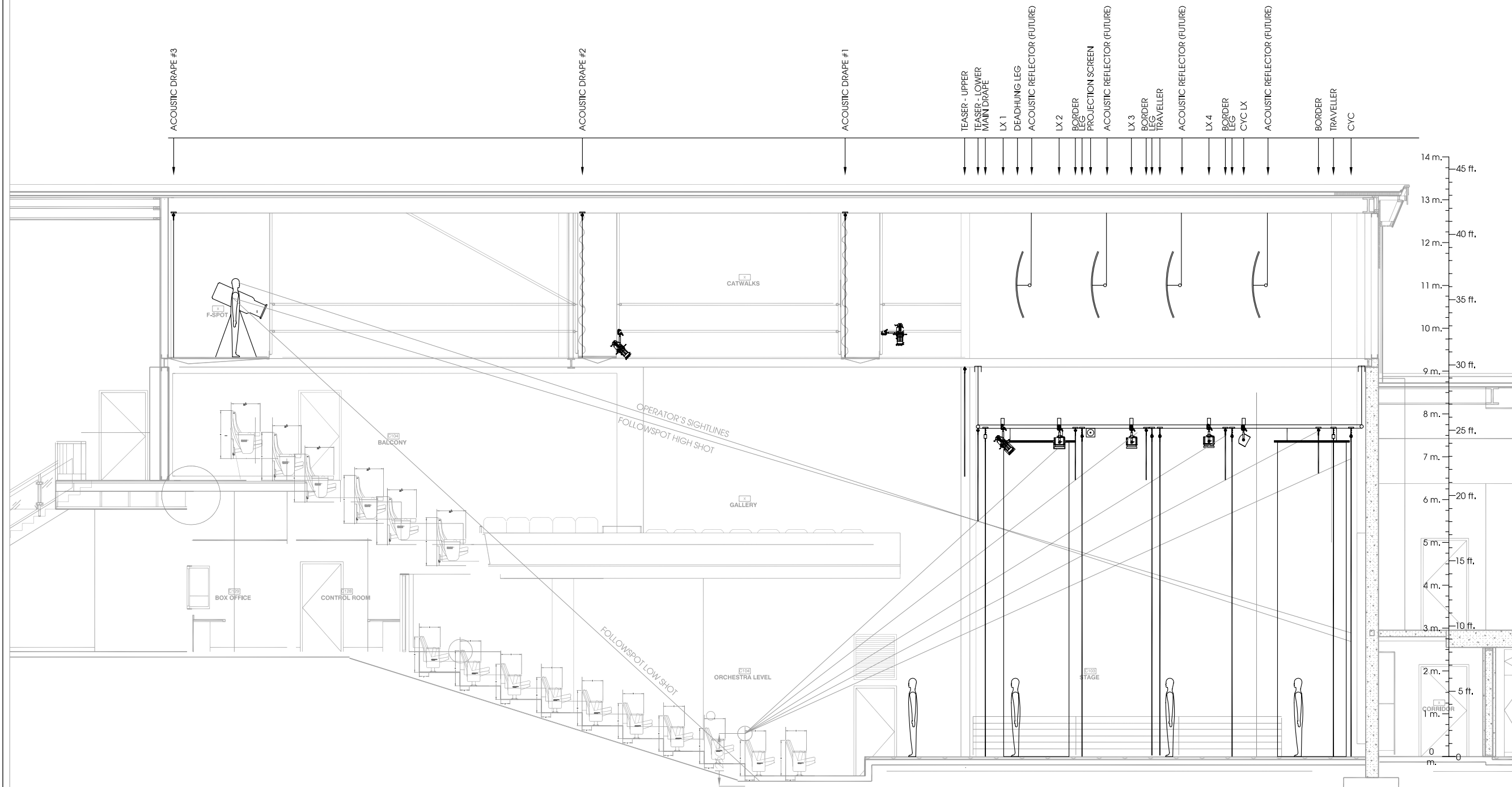

**DOUGLAS WELCH DESIGN**  
ASSOCIATES LIMITED

#470 - 380 West 1st Avenue  
Vancouver, BC  
Canada  
Phone: (604) 874-0552  
Fax: (604) 874-0557  
Info@d-w-d.com

Copyright Reserved  
These drawings and specifications and the ideas, designs and arrangements represented thereby are and shall at all times remain the exclusive property of Douglas Welch Design, and no part thereof shall be copied, disclosed or used in connection with any work or project other than the specific project for which they have been prepared without written consent. Visual contact with these drawings or specifications shall constitute conclusive evidence of acceptance of these restrictions. Written dimensions on these drawings shall have precedence over scaled dimensions. Contractors shall verify and be responsible for all dimensions and conditions on the job including compliance with applicable codes and regulations. This office shall be informed of any variations from the dimensions and conditions shown on the drawing.

3	06/08/03	ISSUED FOR RFP
2	04/11/29	REVISED
1	04/11/20	REVISED
0	04/09/13	ISSUED FOR COORDINATION

Project:  
**POWELL RIVER  
BROOKS SR SEC  
SCHOOL THEATRE**

Drawing Title:  
**STAGE RIGGING  
CROSS SECTION  
ORCHESTRA SHELLS  
IN STORED  
POSITIONS**

Drawn: SV	Date: 2004/09/13
Checked: RH	Scale: 1:100
Approved:	Phase: SD

Drawing No.:  
**TR-1000**